



Acme Sanitary Ware Co Ltd

Acme Building, 22-28 Nanking Street, Kowloon, Hong Kong
 Tel: 2388 7171 Fax: 2710 8012
 E-mail: acme@acmesanitary.com.hk
 Website: www.acmesanitaryware.com.hk



PROJECT		REF		REV	ITEM CODE	
LOCATION		DATE			PAGE	

SANITARY WARE SPECIFICATION SHEET

Item Descriptions	GROHE (Germany) "Grohtherm SmartControl " Chrome Plated Thermostat shower mixer with mixing device and adjustable temperature limiter	<div>Illustration/ Drawing</div> <div></div> <div></div>
Dimensions	L158 x H158 x W43 mm	
Model	29124000 (Thermostat mixer) 35600000 (Mounting box)	
Material	Chrome Plated	
Manufacturer	GROHE Limited	
Supplier	Acme Sanitary Ware Co. Ltd Mr. Eric Wong/ Mr. Wilson Hung	
Contact Tel/Fax	(852) 2388-7171 / (852) 2710-8012	
E-mail	acme@acmesanitary.com.hk	
Website	www.acmesanitary.com.hk	
<div><div><p>Grohtherm SmartControl Thermostat for concealed installation with 2 valves set for final installation for GROHE Rapido SmartBox 35 600 000 metal wall escutcheon with GROHE QuickFix (covered escutcheon and shaft sealing, covered fixing), retroactively 6° adjustable GROHE StarLight chrome finish GROHE SmartControl push for ON-OFF, turn for volume adjustment from EcoJoy to full flow exchangeable symbols GROHE TurboStat compact cartridge with wax thermoelement GROHE SafeStop safety button at 38°C (calibration required) GROHE SafeStop Plus optional temperature limiter at 43°C included built-in non return valve and dirt strainers multiple outlets can be run simultaneously without roughing-in-set flow performance: outlet B = 24 l/min outlet C = 26 l/min</p></div><div><p>GROHE Rapido SmartBox Universal rough-in box, 1/2" 3 outlets 1/2" 2 inlets below, 1/2" installation depth 75-105 mm connection unit in DR brass pre-mounted flushing plug stable build-in box and protective cover fixing options for solid walls and dry cladding gasket without set for final installation</p></div></div>		

Note:

* All information of the above is for the reference only. No prior notice is made if any changes.

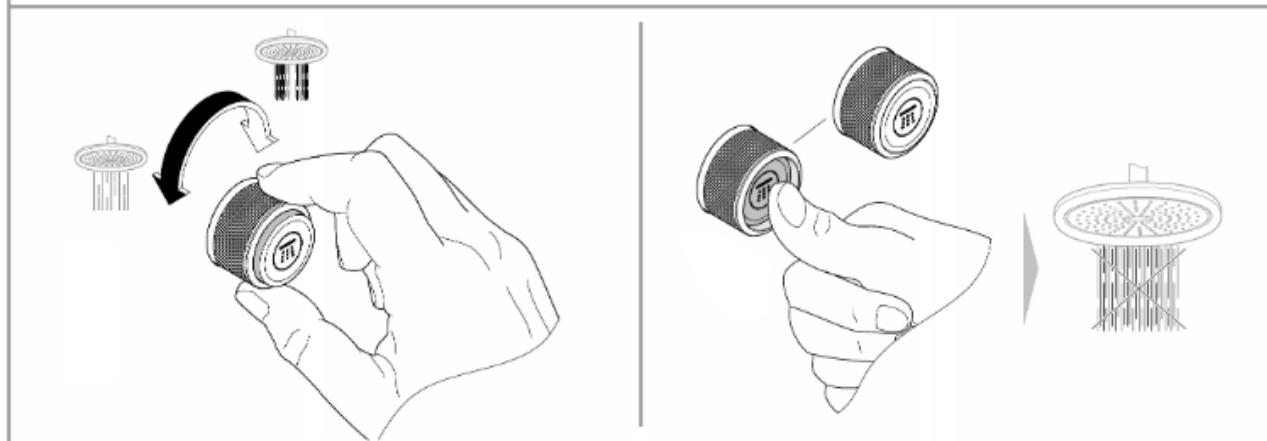
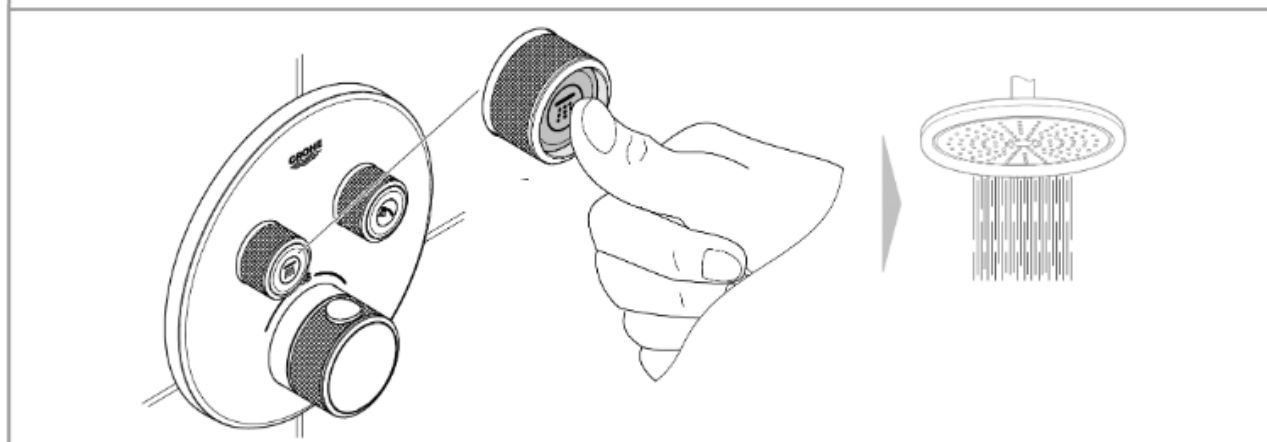
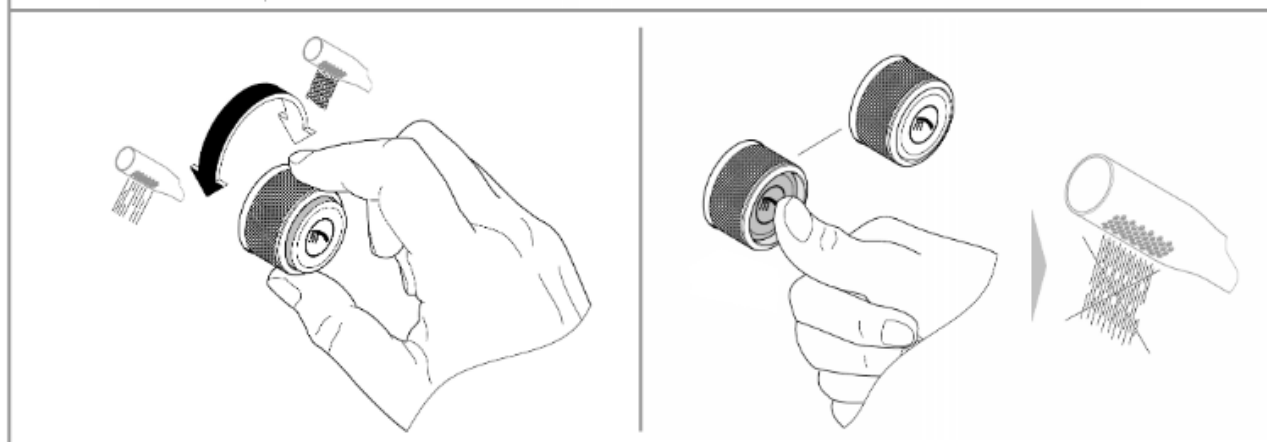
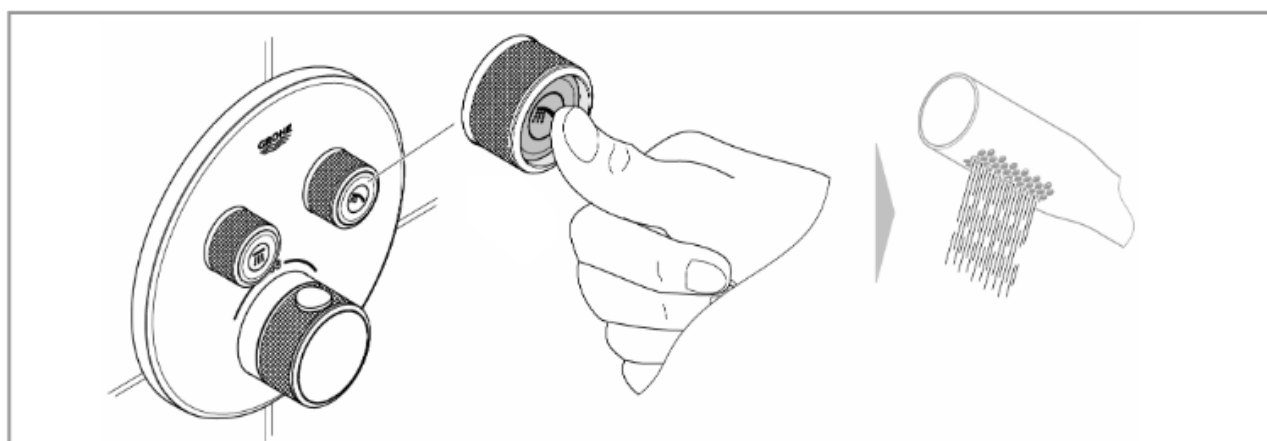



香港入境事務大樓
Immigration Tower, 7 Gloucester Road, Hong Kong

電子郵遞
e-mail wsdinfo@wsd.gov.hk

電話
Telephone 2829 4355

圖文傳真
Facsimile 2824 0578

檔號
Reference (2) in WSD 3321/17 Pt.1 T/J(1466)

19 December 2017

Approval of "GROHE" Thermostatic Mixing Valves

Your letter ref. WRC/1545 dated 27 November 2017 refers.

Having considered the test report ref. J21968 issued on 2 November 2017 by Nutek Systems (HK) Ltd., this Authority accepts that the fittings described below comply with, and their use when correctly installed does not contravene, the Waterworks Ordinance and Regulations.

Name of Manufacturer: Grohe AG

Country of Origin: Germany

Brand: Grohe

Details of Fitting: 1/2" Thermostatic mixing valve

Model:
35600000 + 29124000
35600000 + 29119000
35600000 + 29151LS0
35600000 + 29156LS0

Body Markings:

Expiry Date:

23 October 2022

This Authority hereby permits the use of the above fittings in fresh water plumbing systems subject to full adherence to Waterworks installation requirements. In particular, you are required to draw your customers' attention to the following requirement-

"The cold water supply to the fittings shall be drawn from the same source that supplies the hot water apparatus so as to provide a balanced pressure and to obviate the risk of scalding in the event of a restriction or failure in the water supply." AND

"The shower head or handspray should not be placed in submerged conditions and should be securely fixed to the original position after use."

A condition of this acceptance is that the fittings to be installed shall be replicas of the samples as certified by the testing agent mentioned above and without modifications. This acceptance may be withdrawn at any time if the standard of the fittings installed fails to meet that of the approved samples or if the fittings are found to be unsuitable for use in fresh water plumbing systems.

This acceptance is only applicable to the main body of the fittings, unless other specified.

For the use of the fittings in any project, the Acceptance Reference Number at the bottom of this letter must be quoted as a means of identification of acceptance of the fittings by this Authority.

Should you have any enquiries, please contact our Engineer Mr. Terry KUNG at tel. no. 2294 2656.

Yours faithfully,



(CHAN Chung Kun)
for Water Authority

c.c. WSD 3321/1/82] - without catalogue
 ME/MC] - with soft copy only